Tipner West Regeneration – Historical progress
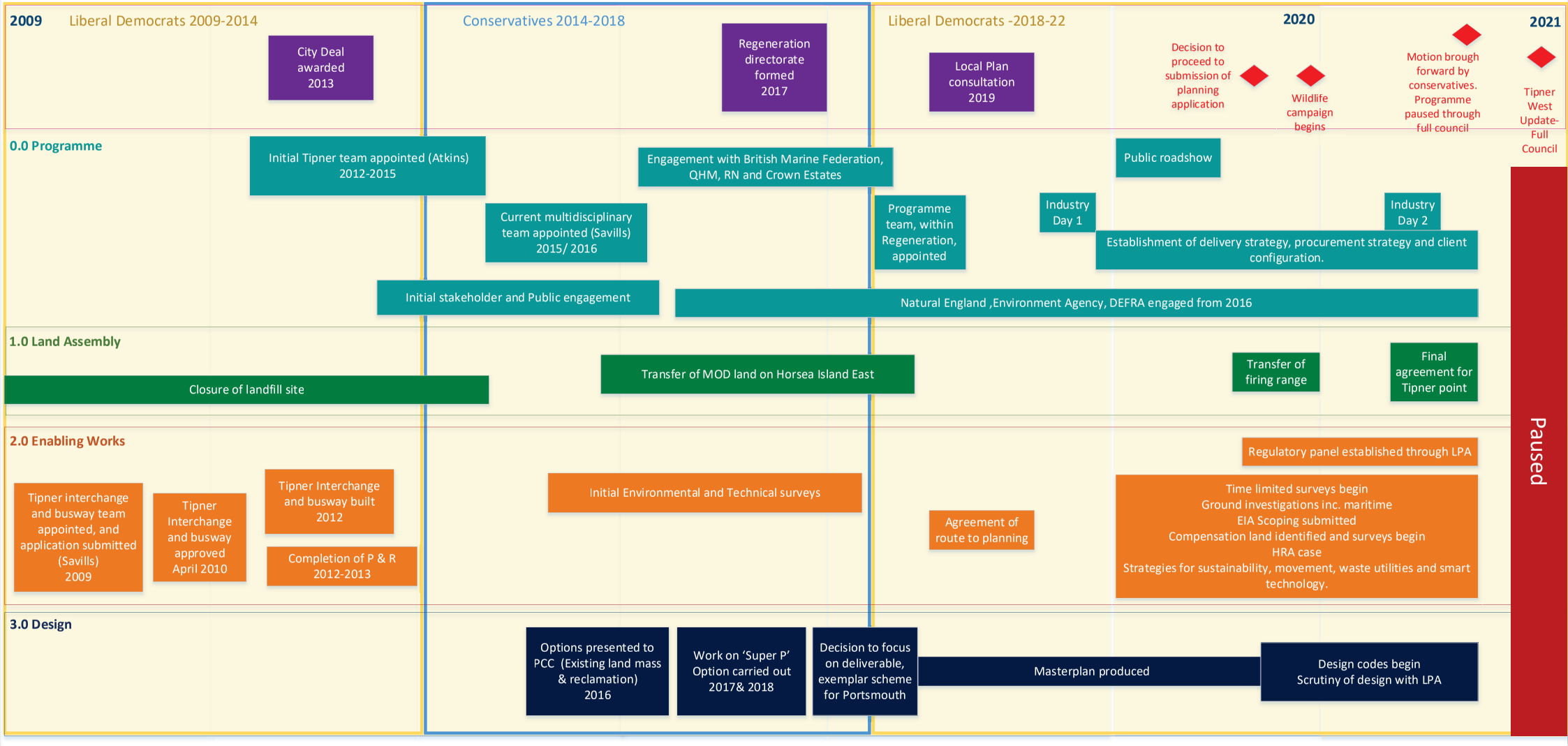
MC/004/220826